

Copyright © 2023 by Mulph Ed. Musicali - Tel. +39 3387759101+39 3270070644 info@mulph.it - Mulph 261 www.mulph.it

108 **TRIO** **18**

p *p* *mf* *mf*

144 *p*

159 *rall.* *Tempo primo* (♩=120) *ff* *f* *tr* *2* *3* *2* *3* *2* *3*

178 *tr* *3* *tr* *tr* *tr* *tr* *tr* *tr* *tr* *3* *2*

192 *tr* *3* *tr* *tr* *tr* *tr* *tr* *tr* *tr* *3* *2*

206 *tr* *3* *f*

216 *ff*

Diana militare

Marcia da concerto

Pasquale Vene

Allegro (♩=120)

17

31

46

61

74

87

97

18

[illegible]

Oboe

Diana militare

Marcia da concerto

Pasquale Vene

Allegro (♩=120)

16 *f* *mf* *f*

29 *mf* *f* *mf* 1.

40 2. *f* *p* *f mp*

56 *f* *p* *f mp*

70 *mf* *f*

84 *mf* *f*

97

108 **TRIO** 17 *mp*

140 *mf* 3 *mf* *p*

157 *tr* *rall.* *ff* *mf* **Tempo primo** (♩=120)

173

188 *tr*

203 *f*

216 *ff*

Diana militare

Marcia da concerto

Pasquale Vene

Allegro (♩=120)

16

33

49

67

81

94

108 **TRIO**

128

149

160

176

194

211

18

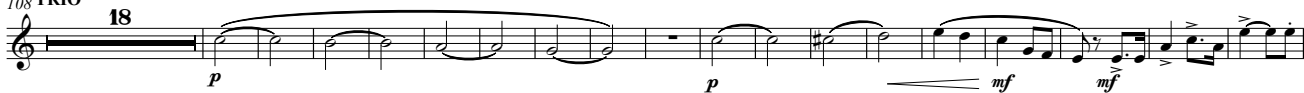

144

159

rall.
tr~~~~~

Tempo primo (♩=120)

178

192

206

216

Diana militare

Marcia da concerto

Pasquale Vene

Allegro (♩=120)

16 *f* *mf* *f*

28 *mf* *f*

40 *f* *p* *f mp*

56 *f* *p* *f mp*

71 *mf* *f*

84 *mf* *f*

96

18

Diana militare

Marcia da concerto

Pasquale Vene

Allegro (♩=120)

10 *f* *tr* *mf* *f*

16 *mf* *f*

29 *mf*

40 *f* *p* *f mp*

55 *f* *p* *f mp*

70 *mf* *f* *mf*

85 *f*

97

Pasquale Vene

Allegro (♩=120)

108 TRIO

144

159 rall. Tempo primo (♩=120)

178

193

208

217

Diana militare

Marcia da concerto

Pasquale Vene

Allegro (♩=120)

16

28

40

55

69

83

96

108 **TRIO** 18

p *p* *mf* 3

145

mf *p*

159 *rall.* *tr.* *ff* *mf* **Tempo primo** (♩=120)

176

190 *tr.*

206 *f*

217 *ff*

Diana militare

Marcia da concerto

Pasquale Vene

Allegro (♩=120)

16

32

44

58

72

83

97

108 TRIO

Diana militare

Marcia da concerto

Pasquale Vene

Allegro (♩=120)

16

28

40

56

71

85

96

f *mf* *f* *mf* *f* *p* *f* *mp* *f* *mp* *f* *mp* *f* *mf* *f* *mf*

108 TRIO

126 *mp*

145 *mf* *p* *Tempo primo* (♩=120)

160 *rall.* *tr* *ff* *mf*

178 *tr*

195

208 *f*

219 *ff*

3

Diana militare

Marcia da concerto

Pasquale Vene

Allegro (♩=120)

16

33

49

67

81

94

Sax soprano

Diana militare

Marcia da concerto

Pasquale Vene

Allegro (♩=120)

16 *f* *mf* *f* *mf*

29 *mf* *f* *mf*

40 *f* *p* *f mp*

56 *f* *p* *f mp*

70 *mf* *f*

84 *mf* *f*

97

108 TRIO

17

Copyright © 2023 by Mulph Ed. Musicali - Tel. +39 3387759101+39 3270070644 info@mulph.it - Mulph 261 www.mulph.it

108 **TRIO** **17** **11**

mp

145 *mf* *p*

159 *ff* *mf* *rall.* *Tempo primo (♩=120)*

175

191 *f*

207

218 *ff*

Diana militare

Marcia da concerto

Pasquale Vene

Allegro (♩=120)

16

28

40

56

71

85

96

f *mf* *f* *mf* *f* *p* *f* *mp* *f* *mp* *f* *mf* *f* *mf*

108 **TRIO** 17 11

mp

145 *mf* *p*

159 *rall.* *tr* *Tempo primo* (♩=120) *ff* *mf*

175

191 *tr*

207 *f*

218 *ff*

Detailed description of the musical score: The score is written for a 2° Sax contralto. It begins at measure 108 with a 'TRIO' section. The first staff (measures 108-117) starts with a 17-measure rest, followed by a melodic line with a dynamic of *mp*. The second staff (measures 145-158) begins with a 145-measure rest, followed by a melodic line with dynamics *mf* and *p*. The third staff (measures 159-174) includes a *rall.* (ritardando) section with a trill, followed by a *Tempo primo* (♩=120) section with dynamics *ff* and *mf*. The fourth staff (measures 175-190) continues the melodic line. The fifth staff (measures 191-206) includes a trill and continues the melodic line. The sixth staff (measures 207-217) begins with a 207-measure rest, followed by a melodic line with a dynamic of *f*. The seventh staff (measures 218-218) begins with a 218-measure rest, followed by a melodic line with a dynamic of *ff*, ending with a double bar line.

Diana militare

Marcia da concerto

Pasquale Vene

Allegro (♩=120)

14 *f* *mf*

28 *f* *mf* *f*

40 *ff* *mp*

56 *ff* *mf*

72 *mf* *f* *mf*

85 *f*

97

108 TRIO

Diana militare

Marcia da concerto

Pasquale Vene

Allegro (♩=120)

16

33

49

67

81

94

108 **TRIO**

Diana militare

Marcia da concerto

Pasquale Vene

Allegro (♩=120)

14

27

40

56

71

84

96

f *mf* *f* *mf* *ff* *p* *mp* *mf* *f*

108 **TRIO**

p

128

mf *mf* **3**

148

p *ff* **rall.**

164 **Tempo primo (♩=120)**

mf

179

196

212

f *ff*

Diana militare

Marcia da concerto

Pasquale Vene

Allegro (♩=120)

14

27

40

56

71

84

96

f *mf* *f* *mf* *ff* *p* *mp* *mf* *f*

108 **TRIO**

164 **Tempo primo** (♩=120)

Diana militare

Marcia da concerto

Pasquale Vene

Allegro (♩=120)

14

27

40

56

71

84

96

f *mf* *f* *mf* *ff* *p* *mp* *mf* *f*

108 **TRIO**

p

128

mf **3** *mf*

148

p **rall.** *ff*

164 **Tempo primo (♩=120)**

mf

179

196

212

f *ff*

Diana militare

Marcia da concerto

Pasquale Vene

Allegro (♩=120)

14

27

40

56

71

84

96

f *mf* *f* *ff* *p* *mp* *mf* *f*

108 **TRIO**164 **Tempo primo** (♩=120)

Diana militare

Marcia da concerto

Pasquale Vene

Allegro (♩=120)

14

27

40

56

71

84

96

f *mf* *ff* *p* *mp* *mf* *f*

108 **TRIO**

p

128

mf 3

148

p *rall.* *ff*

164 **Tempo primo** (♩=120)

mf

179

196

212

f *ff*

Diana militare

Marcia da concerto

Pasquale Vene

Allegro (♩=120)

14

27

40

56

71

84

96

f *mf* *ff* *p* *mp* *mf* *f*

1. 2.

108 **TRIO**164 **Tempo primo** (♩=120)

27  Musical notation for measures 27-32. Measure 27: Treble clef, G4 quarter, A4 quarter, B4 quarter, C5 quarter. Measure 28: Treble clef, B4 quarter, A4 quarter, G4 quarter, F#4 quarter. Measure 29: Treble clef, E4 quarter, D4 quarter, C4 quarter, B3 quarter. Measure 30: Treble clef, A3 quarter, G3 quarter, F#3 quarter, E3 quarter. Measure 31: Treble clef, D3 quarter, C3 quarter, B2 quarter, A2 quarter. Measure 32: Treble clef, G2 quarter, F#2 quarter, E2 quarter, D2 quarter. The piece ends with a double bar line and repeat signs.

56 *suona* *f* *p* *occorrendo* *f mp*

[illegible]

108 TRIO

46

154 *mf* *rall.* *ff* *Tempo primo* (♩=120) *mf*

167

177

192

207 *f*

218 *ff*

Diana militare

Marcia da concerto

Pasquale Vene

Allegro ($\text{♩} = 120$)

108 TRIO

17

146

160

rall.

Tempo primo (♩=120)

177

192

207

219

Diana militare

Marcia da concerto

Pasquale Vene

Allegro (♩=120)

108 **TRIO** **17** **11**

mp *mf*

146 *p*

160 *rall.* *ff* *mf* **Tempo primo** ($\text{♩} = 120$)

177

192

207 *f*

219 *ff*

Detailed description of the musical score: The score is for the second Cornetta part in B-flat major. It begins at measure 108 with a 'TRIO' section. The first system (measures 108-118) has a 17-measure rest followed by a melodic line starting at measure 118, marked *mp* and *mf*. The second system (measures 146-156) starts at measure 146 with a *p* dynamic. The third system (measures 160-170) begins with a *rall.* (rallentando) and *ff* (fortissimo) dynamic, followed by a *mf* (mezzo-forte) dynamic, and then returns to *Tempo primo* (Allegro) at measure 170. The fourth system (measures 177-187) continues the melodic line. The fifth system (measures 192-202) continues the melodic line. The sixth system (measures 207-217) begins with a *f* (forte) dynamic. The seventh system (measures 219-229) ends with a *ff* (fortissimo) dynamic. The score includes various musical notations such as slurs, ties, and rests.

Diana militare

Marcia da concerto

Pasquale Vene

Allegro (♩=120)

ff

16

f

32

1. 2. f p

47

5 f mp f p

63

8 2 f

84

f

98

108 **TRIO**

8 1^\wedge 6 2 2

mp *p*

136 *mf* *mf* *p* Tutti

149

161 **rall.** **Tempo primo** ($\text{♩} = 120$)

ff *mf*

177

194

211 *f* *ff*

Diana militare

Marcia da concerto

Pasquale Vene

Allegro (♩=120)

ff

f

f

p

f

mp

f

p

f

108 **TRIO**

8 1[^] 6 2 2

mp *p*

136 *mf* *mf* *p* Tutti

149

161 **rall.** **Tempo primo** ($\text{♩} = 120$) *ff* *mf*

177

194

211 *f* *ff*

Diana militare

Marcia da concerto

Pasquale Vene

Allegro (♩=120)

ff

16

f

32

1. 2

2.

f

p

47

5

f

mp

f

p

63

8

2

f

84

f

98

108 **TRIO**

8 ^{1^}

mp

6

2

2

p

136

mf

mf

p

Tutti

149

161 **rall.**

ff

mf

Tempo primo (♩=120)

177

194

211

f

ff

Diana militare

Marcia da concerto

Pasquale Vene

Allegro (♩=120)

14 *f* *mf* *f*

27 *f*

40 *ff* *p*

56 *ff* *mp*

71 *f*

84 *f*

96

108 **TRIO**

p

127

mf

149

mf *p* *ff* *rall.*

164 **Tempo primo (♩=120)**

mf

179

196

212

f *ff*

Diana militare

Marcia da concerto

Pasquale Vene

Allegro (♩=120)

14

27

40

56

71

84

96

f *mf* *f* *f* *p* *mp* *f* *f*

108 TRIO

108 *p*

127 *mf* 7

149 *mf* *p* *ff* rall.

164 Tempo primo (♩=120)

164 *mf*

179

196

212 *f* *ff*

Diana militare

Marcia da concerto

Pasquale Vene

Allegro (♩=120)

14 *f* *mf* *f*

27 *f*

40 *ff* *p*

56 *ff* *mp*

71 *f*

84 *f*

96

108 **TRIO**

p

127

mf

149

mf *p* *ff* *rall.*

164 **Tempo primo** (♩=120)

mf

179

196

212

f *ff*

Diana militare

Marcia da concerto

Pasquale Vene

Allegro (♩=120)

14 *f* *mf* *f* *f*

27 *f*

40 *p* *ff*

56 *ff* *mp*

71 *f* *f*

84 *f*

96

108 TRIO

164 Tempo primo (♩=120)

Diana militare

Marcia da concerto

Pasquale Vene

Allegro (♩=120)

14 *f* *mf* *f*

27 *f*

40 *ff* *p*

56 *ff* *mp*

71 *f*

84 *f*

96

108 **TRIO**

p

127

mf

149

mf *p* *ff* *rall.*

164 **Tempo primo** (♩=120)

mf

179

196

212

f *ff*

Diana militare

Marcia da concerto

Pasquale Vene

Allegro (♩=120)

14

27

40

56

71

84

96

108 TRIO

164 Tempo primo (♩=120)

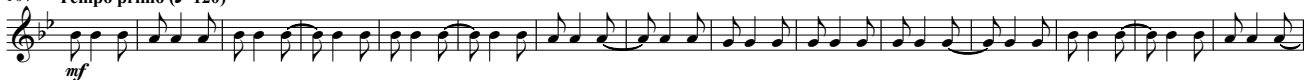

Diana militare

Marcia da concerto

Pasquale Vene

Allegro (♩=120)

16 *f* *mf* *f*

32 *mf* *f*

49 *p* *ff*

62 *mp* *mf*

75 *f* *mf*

87 *f*

98

108 **TRIO**

29

11

p *p* *mf*

153

mf *ff* *rall.*

164 **Tempo primo (♩=120)**

mf

179

194

209

f *ff*

Diana militare

Marcia da concerto

Pasquale Vene

Allegro (♩=120)

14 *f* *mf*

28 *f* *mf* *f*

40 *ff* *mp*

56 *ff* *mf*

72 *mf* *f* *mf*

85 *f*

97

108 TRIO

108 *p* *mp*

125 *mf*

141 *mf* *p*

160 *rall.* *ff* *mf* *f* **Tempo primo** ($\text{♩} = 120$)

175 *2*

192 *2* *2*

208 *f*

219 *ff*

Diana militare

Marcia da concerto

Pasquale Vene

Allegro (♩=120)

14 *f* *mf*

28 *f* *mf* *f* *mf*

40 *ff* *mp*

56 *ff* *mf*

72 *mf* *f* *mf*

85 *f*

97

108 TRIO

Diana militare

Marcia da concerto

Pasquale Vene

Allegro (♩=120)

15 *f* *mf*

28 *f* *mf* *f* *mf*

40 *ff* *mp*

56 *ff* *mf*

72 *mf* *f* *mf*

85 *f*

97

108 TRIO

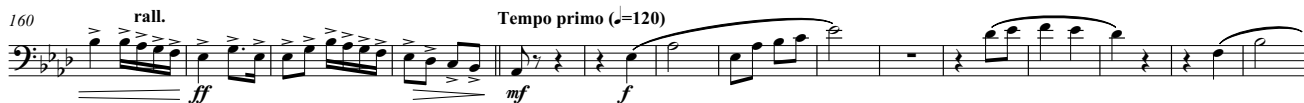

Diana militare

Marcia da concerto

Pasquale Vene

Allegro (♩=120)

16

33

50

66

81

94

108 TRIO

126

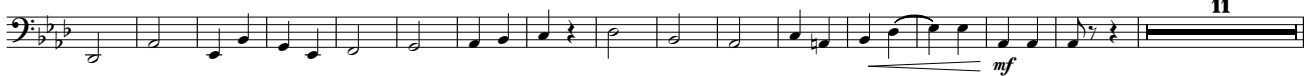

153

163

Tempo primo (♩=120)

177

195

212

Diana militare

Marcia da concerto

Pasquale Vene

Allegro ($\text{♩} = 120$)

16 *f* *mf* *f*

33 *mf* *f* *mf* *ff* *p*

50 *mf* *ff* *mp*

67 *ff* *mf*

81 *f* *mf* *f*

94

108 TRIO

108 *p*

126 *mf* 11

153 *mf* *rall.* *ff*

163 *Tempo primo* (♩=120) *mf*

177

195

212 *f* *ff*

Diana militare

Marcia da concerto

Pasquale Vene

Allegro (♩=120)

108 **TRIO**

Copyright © 2023 by Mulph Ed. Musicali - Tel. +39 3387759101+39 3270070644 info@mulph.it - Mulph 261 www.mulph.it

108 TRIO

Diana militare

Marcia da concerto

Pasquale Vene

Allegro (♩=120)

16

33

50

67

81

94

108 **TRIO**

153

163

Tempo primo (♩=120)

177

195

212

Diana militare

Marcia da concerto

Pasquale Vene

Allegro (♩=120)

7 8

24 3 p < mf

40 2. 9 mp < ff

58 6 ff mp < ff mp

74 8 8 3 mf f f

104 TRIO 3 3 p < f p

122

13

7

p *mf* *mp*

150

2

mf *p* *rall.*

161

Tempo primo (♩=120)

ff *mf*

178

p *mf* *p* *mf* *p* *mf* *p* *mf*

197

4

p *f*

213

3

ff

Diana militare

Marcia da concerto

Pasquale Vene

Allegro (♩=120)

28

40

57

74

100

f

mp

f

16

6

8

17

1.

2.

108 **TRIO** 52 rall. 3 Tempo primo (♩=120)

mf

170

183

194 *p*

207 *f*

217 *ff*

Diana militare

Marcia da concerto

Pasquale Vene

Allegro (♩=120)

16 *f* *mf* *f*

28 *mf* *p* *mf* *f* *mf*

40 *f* *p* *f* *p*

51 *f* *p*

64 *f* *p* *mf*

79 *f* *mf* *p* *mf*

95

108 **TRIO**

33

p *mf*

148

155

rall. **Tempo primo** (♩=120)

161 *ff* *mf*

176 4

192 *p*

207 4

f

218 *ff*

Marcia da concerto

Marcia da concerto

Pasquale Vene

Allegro (♩=120)

[illegible]

108 TRIO

